Una Mas

Latin

♩=162

Kenny Dorham

Intro - rhythm section vamps

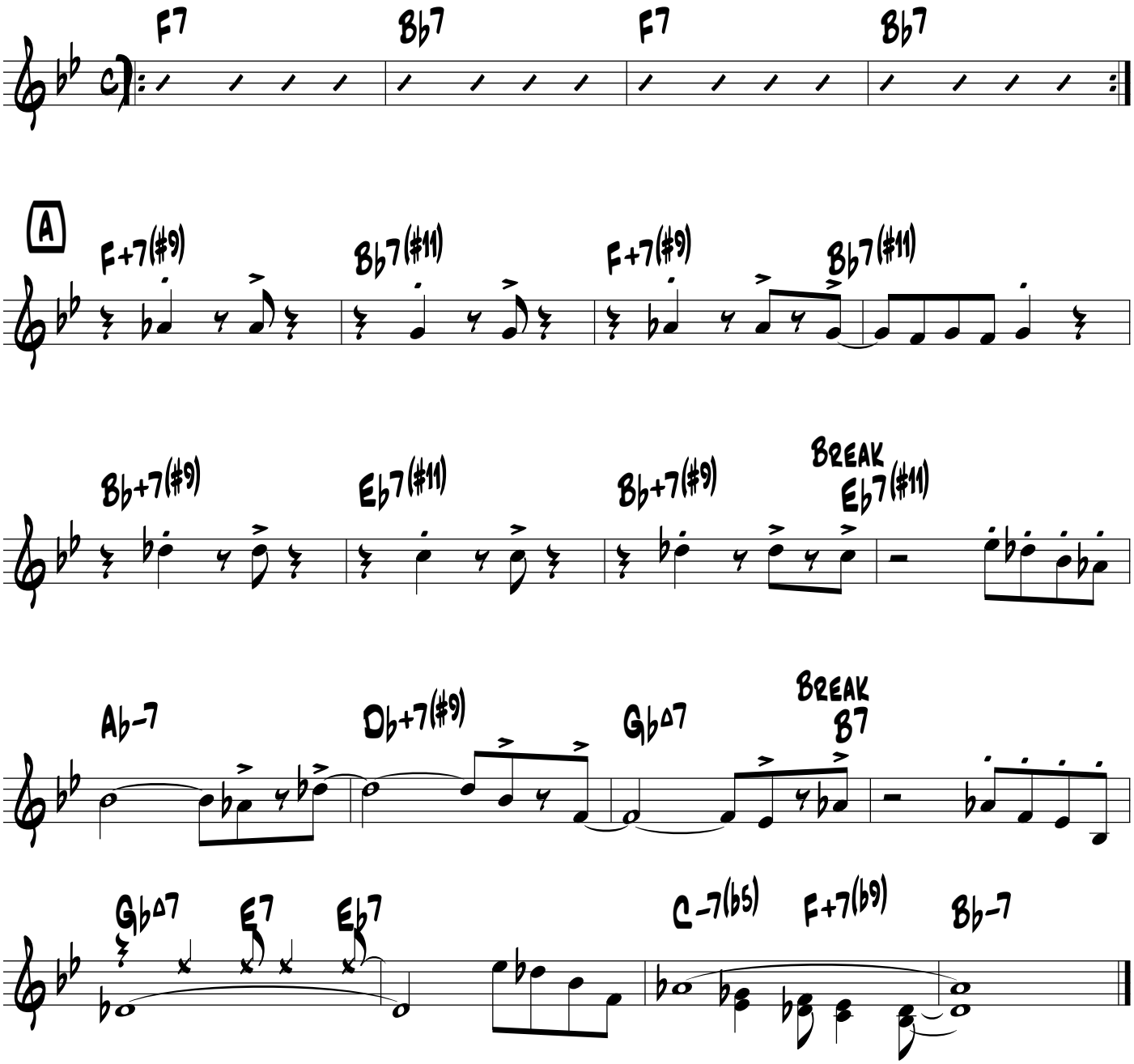

Shout

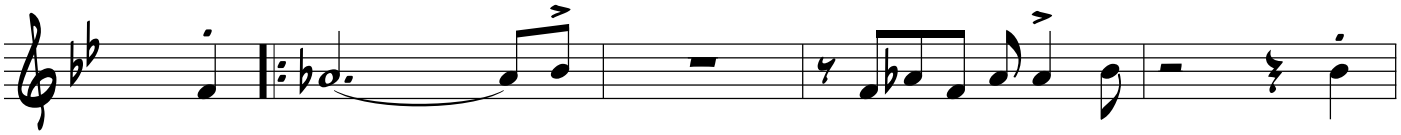

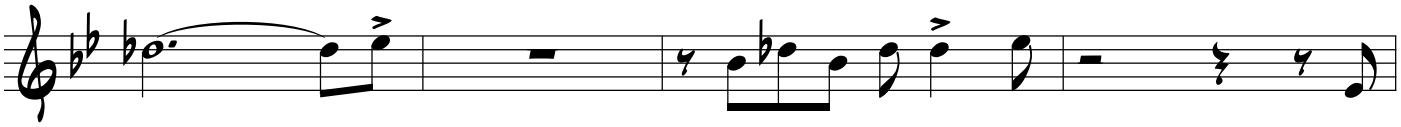

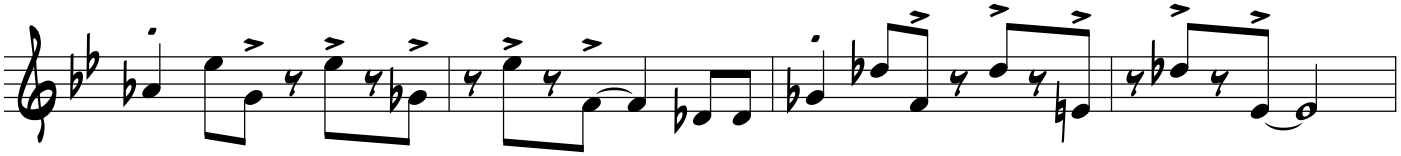

Drum solo

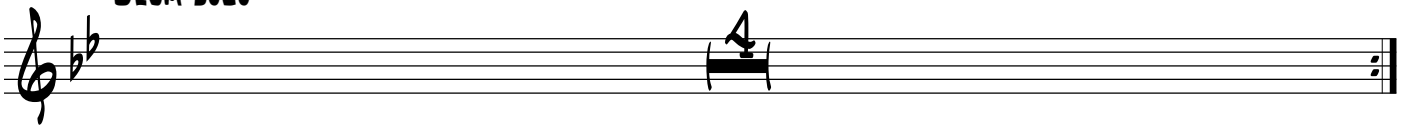

After 2nd time, back to intro