The Storyteller
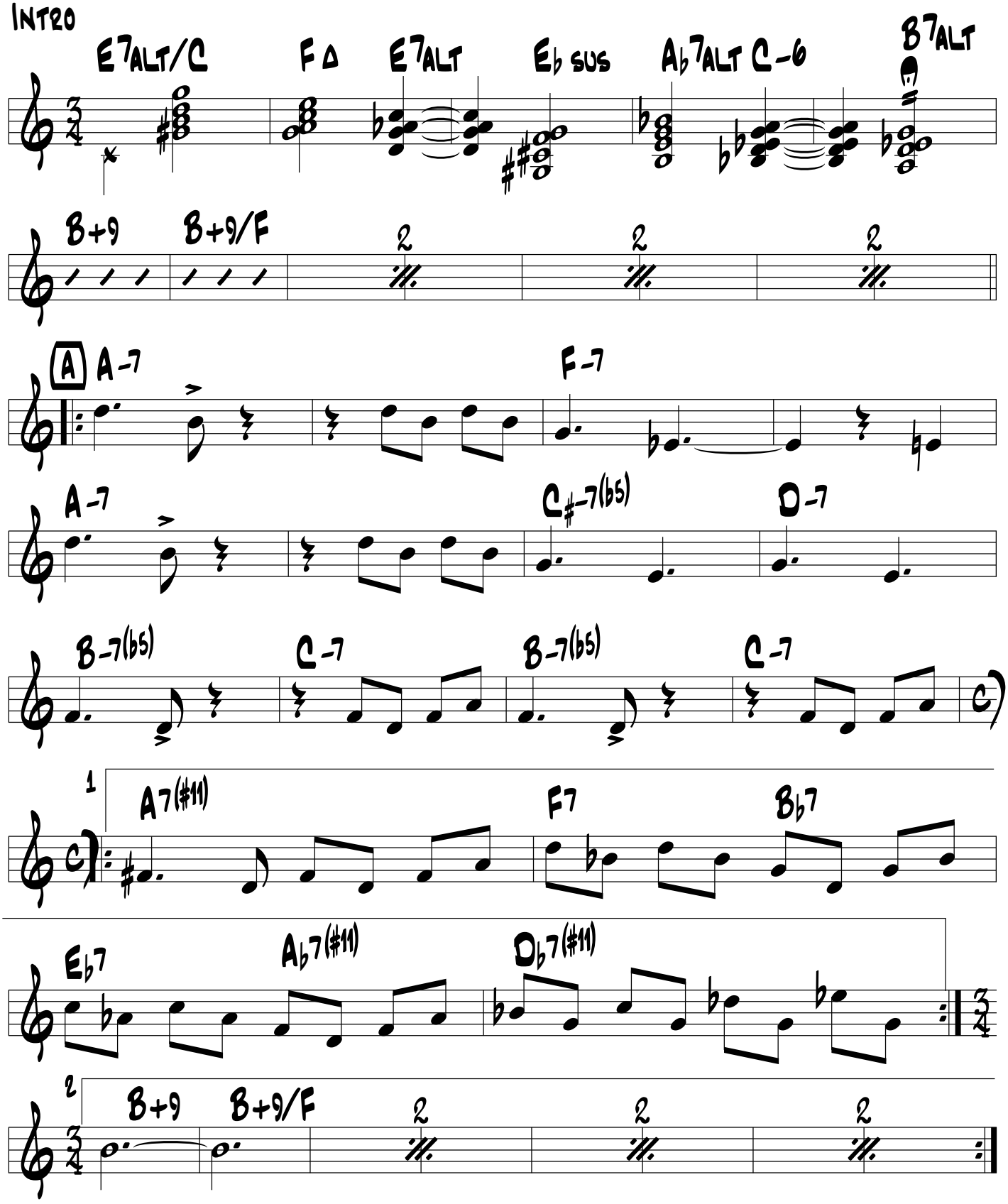
Renee Rosnes