Road Song

Latin/funk

Form = AABA
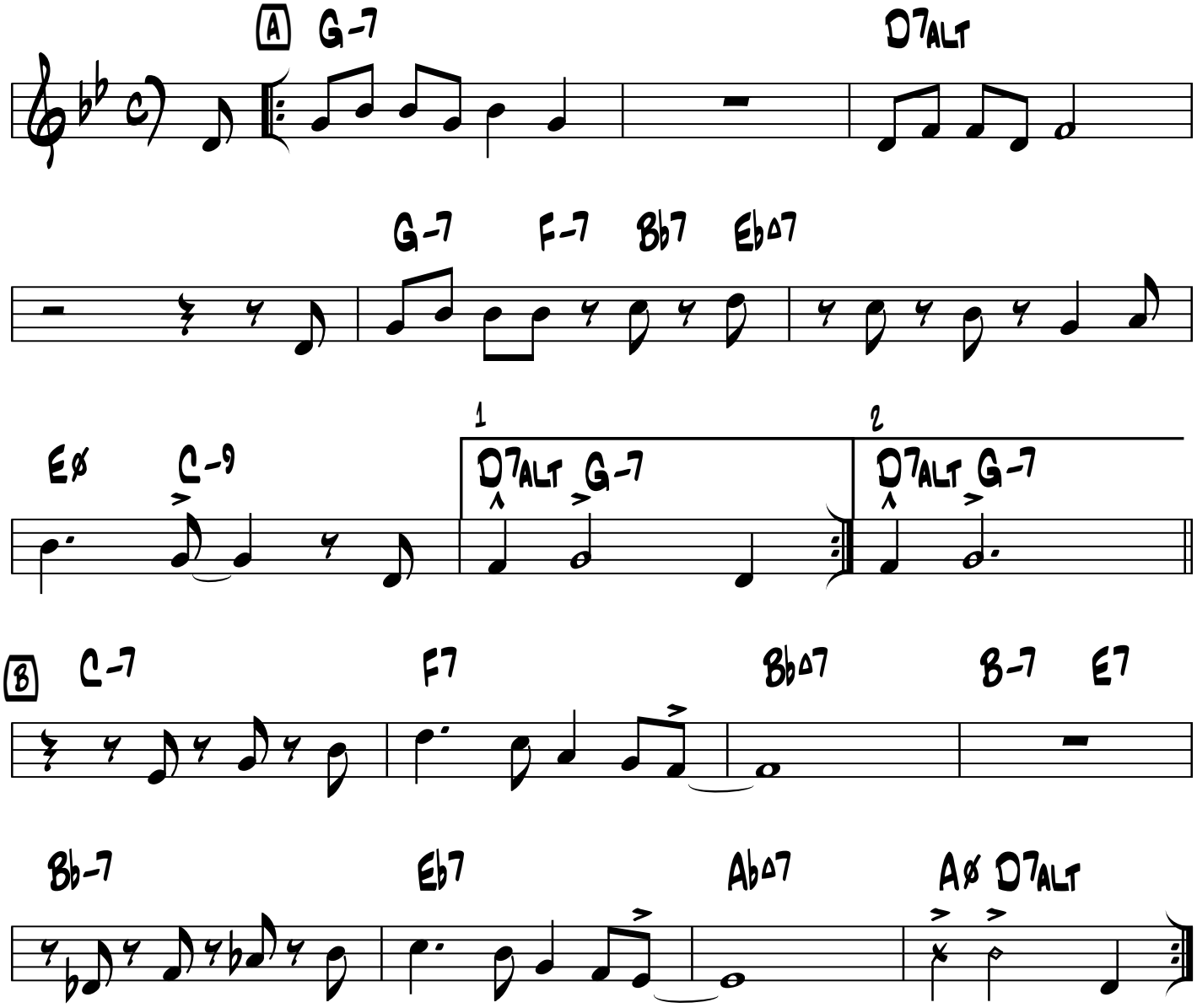
Wes Montgomery