On A Misty Night
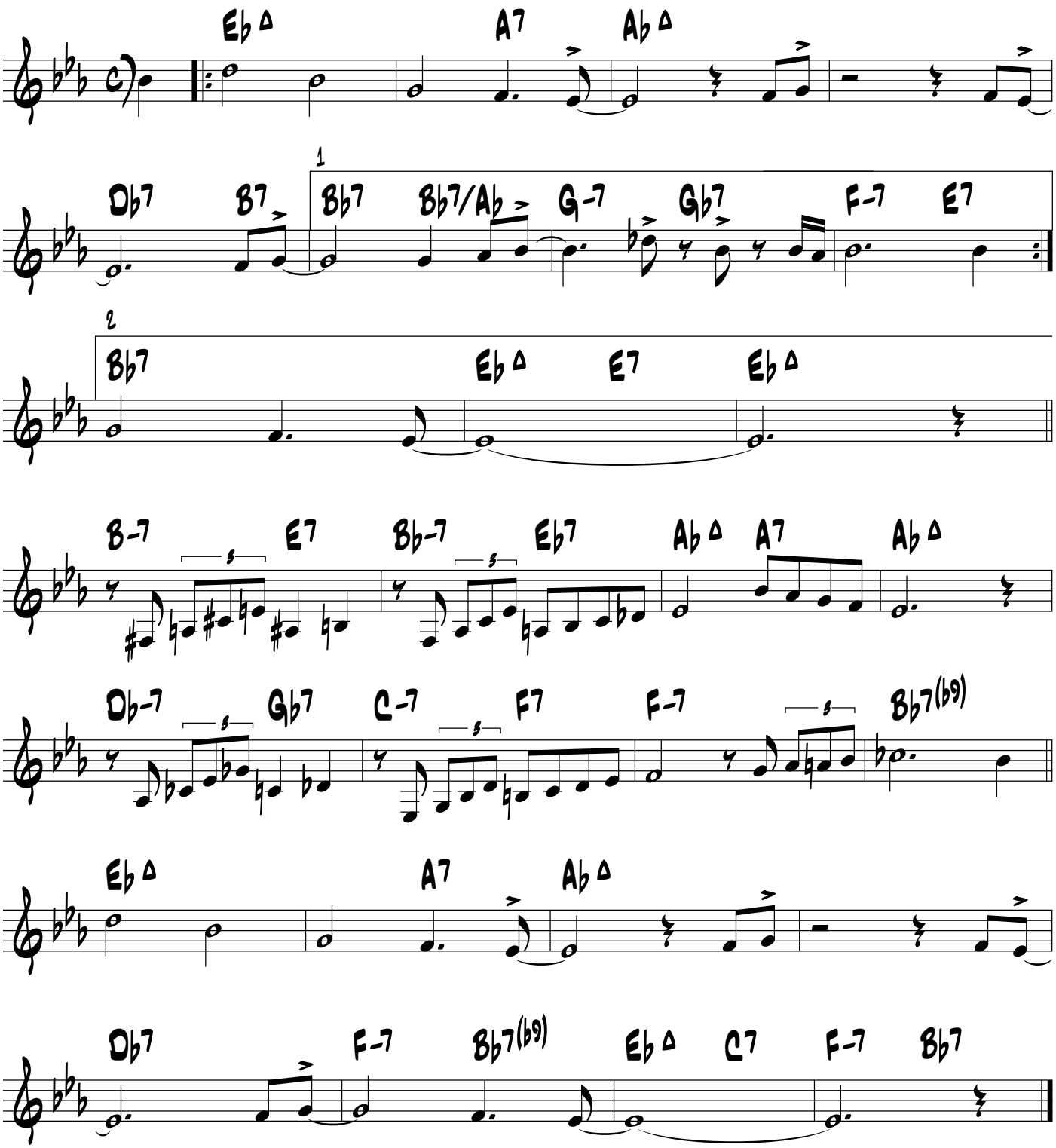
Tadd Dameron