Liberation

Ballad
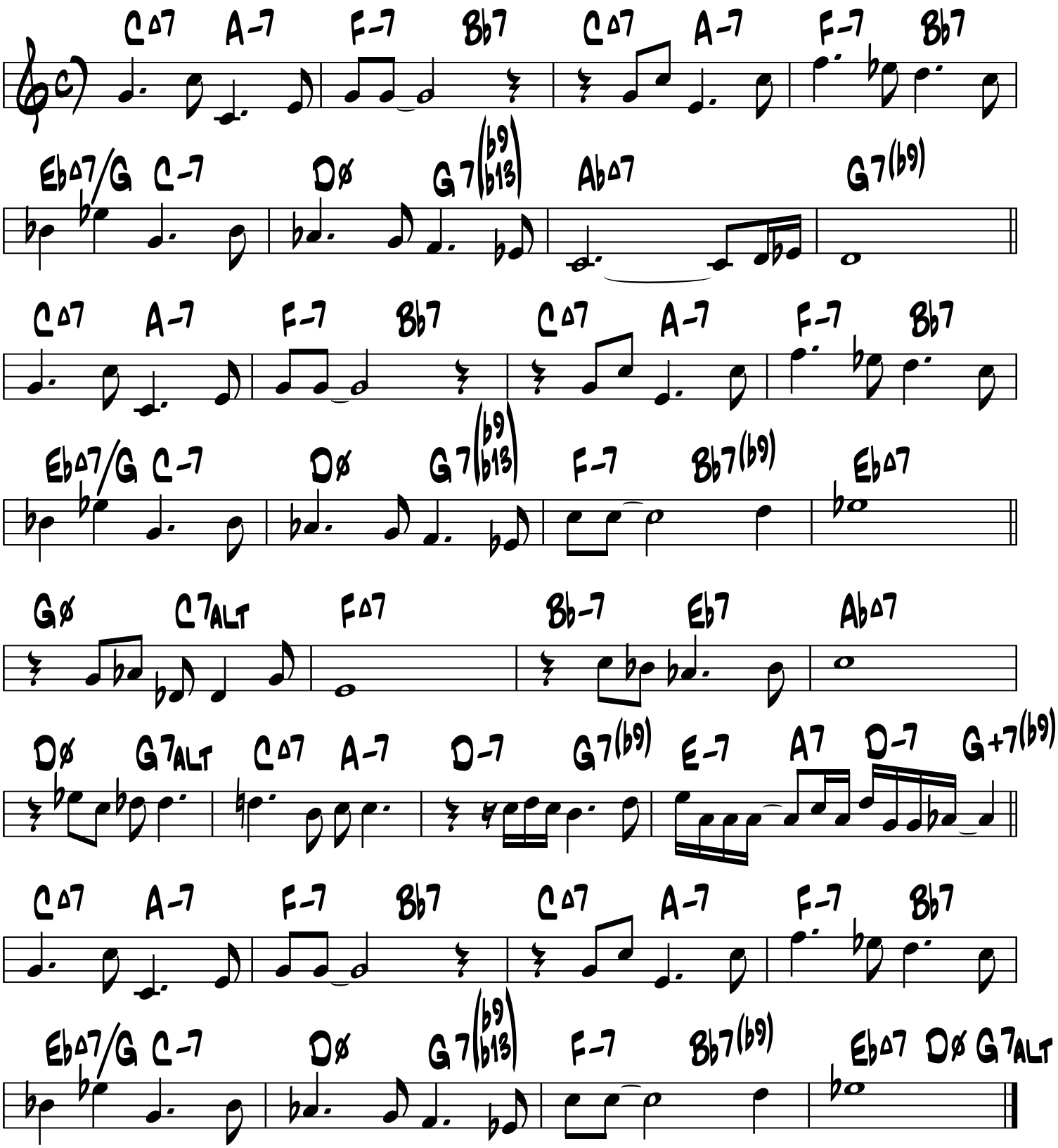
T. Fink